FLAUTAS.

Il est né le divin enfant
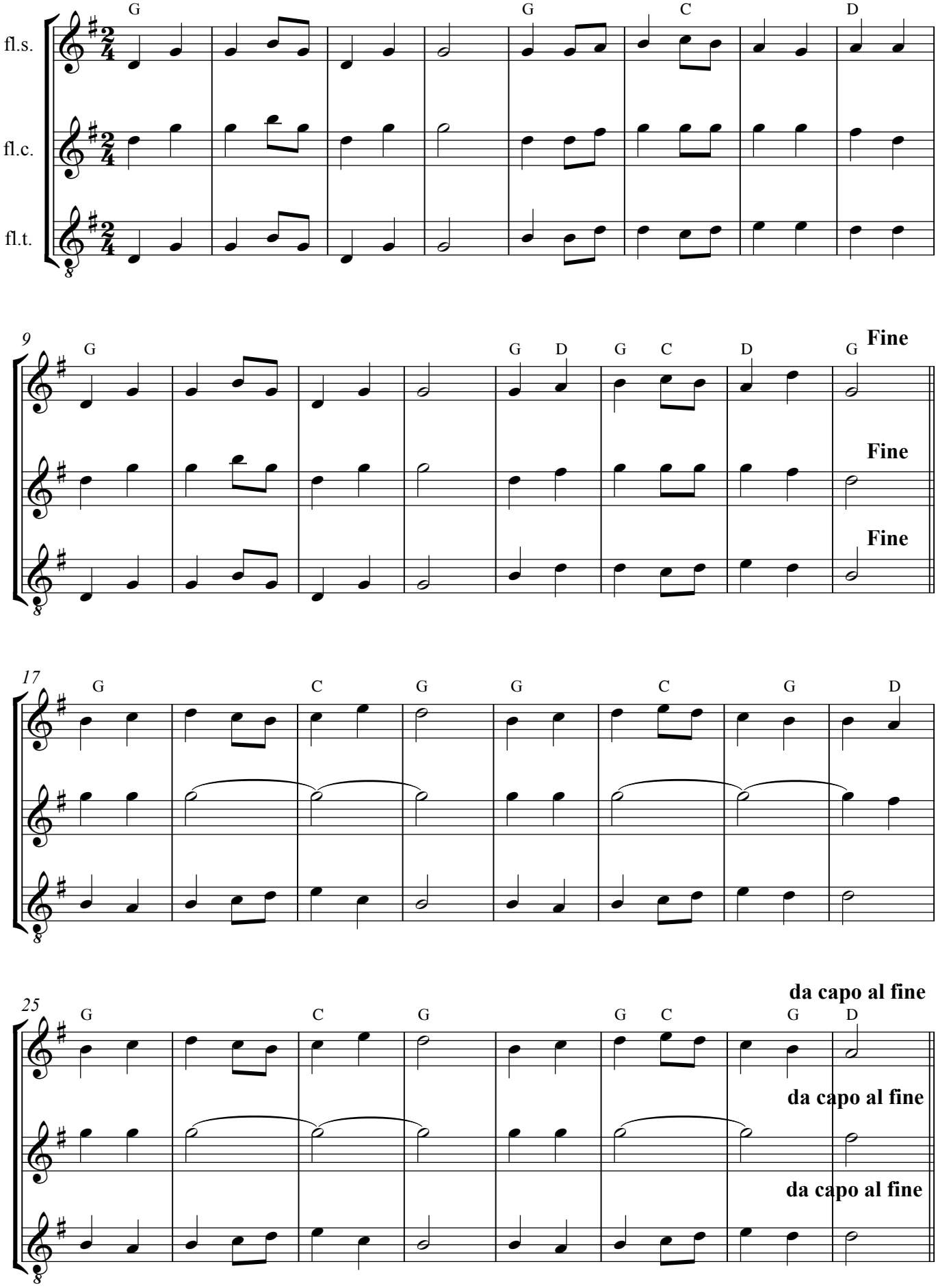
Melodia francesa; arr.: autor desconhecido