Abençoa-nos, Senhor - cânone a 3 vozes
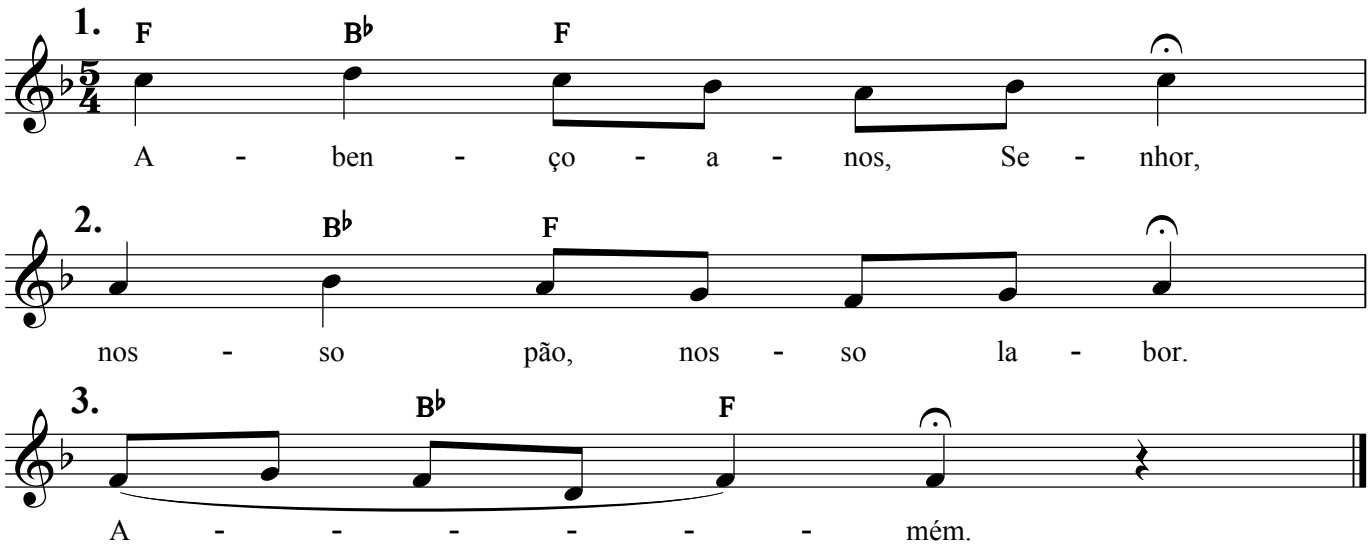
Paul Ernst Ruppel, 1951