Glória a Deus - cânone a 4 vozes
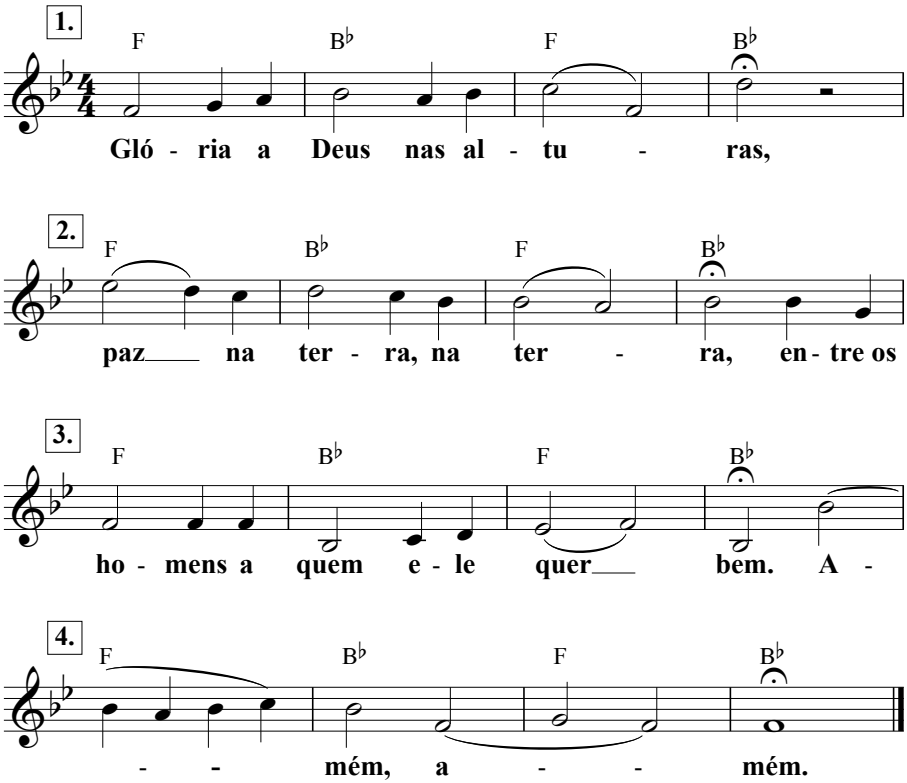
Autor desconhecido