Alegrai-vos no Senhor - cânone a 4 vozes
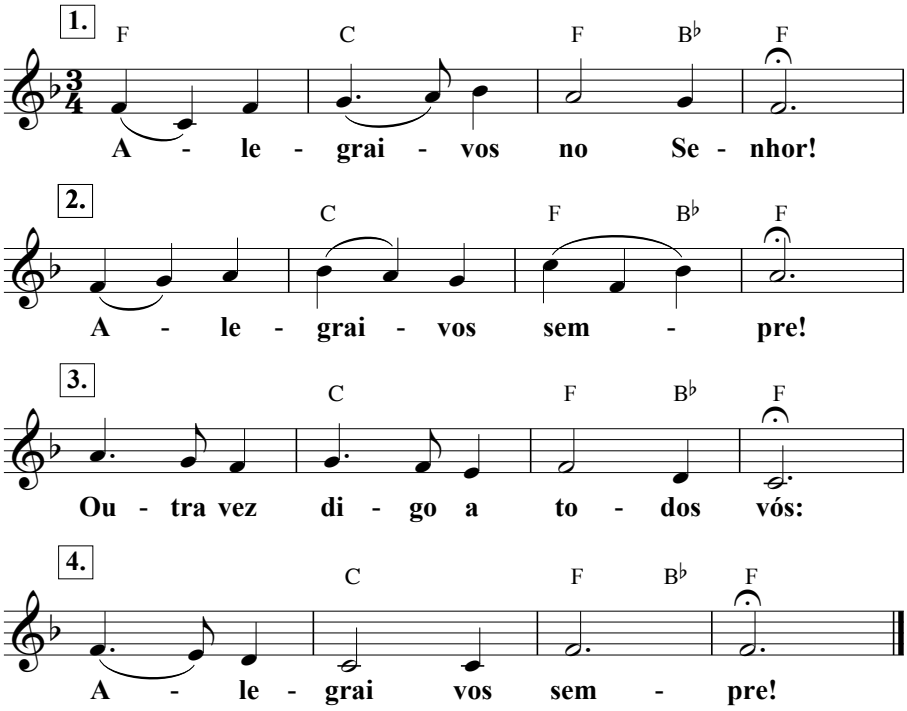
Autor desconhecido